



Educational Opportunities Tours

Changing the Church, the Ministry and Individual Lives Through Christian Travel Since 1974

Celebrating **36** Years of Service

To view this information online, fill in the gray box at www.eo.travelwithus.com/find_trip
Tour = HL10
Date = 071910h
ID # = 50236

Holy Land Classic 2010

Jerusalem • Galilee • Bethlehem
10 Days of Biblical Discovery



Join Holly Creek Baptist Church with Dr. Danny Cochran

depart July 19, 2010 from **Atlanta** for just **\$2698***
*plus tax, tips, etc.

SAVE when you Register with a Deposit of \$300

\$40

7 Months Prior to Departure

\$30

6 Months Prior to Departure

Full deposit required. Savings deducted from balance.
Additional \$40 Savings available if full payment via check is received 4 months prior to departure

Your Journey of a Lifetime Includes:

- Roundtrip Airfare • Deluxe Motorcoaches • Guided Sightseeing
- Entrance Fees to Sites Visited
- 1st Class Hotels & Superior 1st Class Hotels
- Buffet Breakfast & Dinner Daily • Bible Study Guide • Lecture Series

Lecture Series:

- Jerusalem in the Time of Jesus • Jesus' Ministry in the Galilee
- Impact of the Galilee on Jesus • Geography and Its Impact on the Bible

Educational Theme:

- Jesus: His Life, His Time, His Land, His Hebrew Faith
- Two Units of CEU Credits Available

Register online via credit card or check at www.eo.travelwithus.com

Holy Land



"On behalf of Holly Creek Baptist Church in Chatsworth, Georgia, we encourage you to join us on this once-in-a-lifetime pilgrimage to the Holy Land.

Having the opportunity to walk where Jesus trod will change your life. Having been a student of God's Word for 30+ years, my travels to this land of rich history for Christians has only served in strengthening my understanding of the Bible, and interpreting its lessons to congregations at home, and in other countries.

Participants in this pilgrimage come home filled with a renewed passion to serve Jesus Christ with fervor, and compassion.

As you prayerfully decide to journey with us, we welcome you on travels you will never forget and that will always be one of your best memories!

Partners in Service to the Lord,
Dr. Danny Cochran"

Day 1 and 2 USA to the Holy Land

Your spiritual pilgrimage begins as you depart the USA on an overnight flight. You will be welcomed to the Holy Land by our airport representative and transferred to your hotel. Travel to the countryside of the Galilee. Enjoy dinner before you rest overnight in your Galilee hotel, connected to a local kibbutz. The kibbutz was one of the keys to Israel's development as a culture and country.

Day 3 Mt. Arbel, Nazareth, Mount of Precipice, Nazareth Village, Sepphoris

Travel to Mount Arbel and walk along its peak for a stunning view of the Sea of Galilee and the area in which Jesus ministered, with extended views of Mt. Hermon in the north and Mt. Tabor in the south. It is a magnificent photo opportunity. Visit Nazareth, the boyhood home of Jesus (Matthew 2: 23) and the Mount of Precipice where Luke describes how Jesus was rejected by those in the synagogue after He taught them. Filled with anger they "led him unto the brow of the hill whereon their city was built, that they might cast him down headlong" (Luke 4: 29). Explore the Nazareth Village, a living presentation of the life, times, and teachings of Jesus of Nazareth. Visit Sepphoris, the cosmopolitan Roman capital of Galilee until Herod Antipas built Tiberias. It is heralded as the traditional birthplace of Mary.

Day 4 Hazor, Tel Dan, Caesarea Philippi, Mt. Hermon and the Golan Heights

Explore Hazor, one of the oldest archaeological sites in Israel. The 3000 year old city was the inspiration for The Source, James Michener's epic history of the region. Here, Joshua fought against Jabin (Josh. 11: 1-11). Hazor was later fortified by Solomon. At nearby Tel Dan, see the mud brick arch constructed in pre-Israelite (Canaanites) times and where The House of David fragment-from the First Temple Period-was discovered. Visit Caesarea Philippi, where Jesus traveled with His disciples and where nearby Peter made his great confession to Jesus, "Thou art the Christ, the Son of the living God" (Matt. 16: 16). Continue on to Mount Hermon, probably the site of the Lord's Transfiguration (Matt. 17: 1-9). Travel on through the strategic tableland known as the Golan Heights. JEEP RIDE in GOLAN

Day 5 Nof Ginnosar, Mt. of Beatitudes, Capernaum, Kursi, Bethsaida

Watch the sunrise over the Sea of Galilee where fishermen work the waters with nets much as in the time of Jesus. Ride across the waters to explore Capernaum, the center of Jesus' ministry. Visit the synagogue which stands on the site where Jesus taught. Recall his teaching and preaching the gospel of the kingdom (Matt.4:13, 23). Visit the peaceful Mount of Beatitudes which over-

nd Classic 2010

looks the Sea of Galilee. On this hill, Jesus preached the Sermon on the Mount. Not far away is Bethsaida where Jesus chose five of his disciples (Matt. 4: 18-21; John 1: 39-51). On the far shore of the sea is Kursi where Jesus cast out evil spirits from a demon-possessed man and cast them into a group of swine which ran violently down a steep hill and drowned in the sea (Mark 5: 1-13). At Kibbutz Nof Ginnosar, you will learn about the "Ancient Boat", a rare example of the kind of boat in which Jesus would have sailed.

Day 6 Yardenit Baptismal Site, Beit Shean, Gideon's Spring, Mt. Gilboa, Megiddo

At the Yardenit Baptismal site, situated where the Jordan River flows out of the Sea of Galilee on its way to the Dead Sea, enjoy the peace and tranquility of the natural surroundings and participate in a baptismal service in the river in which Christ was baptized by John the Baptist (Mark 1: 9-11). Travel to the ruins of Beit Shean where the bodies of Saul and his sons were displayed on the walls there after they were killed in battle (1 Sam. 31: 10,12). Beit Shean is also noted for having the best-preserved ancient Roman theatre in Israel. Also visit Gideon's Spring (Ein Harod) where Gideon chose his army of 300 by observing how they drank from the springs (Jd. 7). The spring is in the shadow of Mt. Gilboa where Saul fought and died. His death made David lament and pray that no dew would fall on the mountain (2 Sam. 1:19-27). You will view the mountain and see that, to this day, Mt Gilboa is bare of trees. Travel the ancient caravan route to Tel Megiddo where 20 different cities lie superimposed upon each other, and where Solomon built his stables.

Day 7 Caesarea

Visit Caesarea, where you will see the ancient Roman aqueduct and theatre. Here, Cornelius became the first Gentile

convert to the new covenant (Acts 10) and Paul was imprisoned before taken to Rome for trial (Acts 23).

Day 8 Jerusalem, Mt. of Olives, Bethlehem, Mt. Zion, Upper Room, City of David, Garden of Gethsemane

In Jerusalem, view Hezekiah's Tunnel, walk to the Garden of Gethsemane via the Kidron Valley and pray there as Jesus prayed (Matt. 26: 36-44). Stand atop the Mount of Olives as Jesus did and enjoy a remarkable view of the "Golden City" of Jerusalem. Forty days after His resurrection, Jesus ascended into heaven from the Mount of Olives (Acts 1: 9-12). On Mount Zion view the site of King David's Tomb. Stand on the steps of the Pool of Siloam, where Jesus healed the blind man (John 9). Stand in the Upper Room, revered as the site of the Last Supper (Mark 14: 12-26). In Bethlehem, visit the cave where Jesus was born and the church, which has been constructed on the site (Matt. 1: 18-25; Luke 2: 1-7). Nearby, view the Shepherds' Field where the Good News was first heard.

Day 9 Southern Wall Excavations, Teaching Steps, Western Wall, Pool of Bethesda, Via Dolorosa, Garden Tomb

Visit the Davidson Center and the Southern Wall Excavations including the Teaching Steps and the Western Wall. View the Pool of Bethesda (John 5: 1-31) where Jesus performed the Sabbath miracle. Visit Herod's Antonia Fortress where Jesus was brought before Pontius Pilate (Luke 23: 1-11). Walk the Via Dolorosa, the "Way of the Cross", and stand in reverence at the Church of the Holy Sepulchre. Visit the Garden Tomb, the possible site of the garden of Joseph of Arimathea, and experience the reality of the Resurrection.

Day 10 Return to the USA

Every effort has been made to ensure the accuracy of this brochure. While you will see all sites listed above, the order of sites and/or days and number of days may be altered to accommodate changes in airline, hotel schedules, and local conditions. Due to airline schedules, some participants may receive one or two extra leisure days at a nominal per day charge.

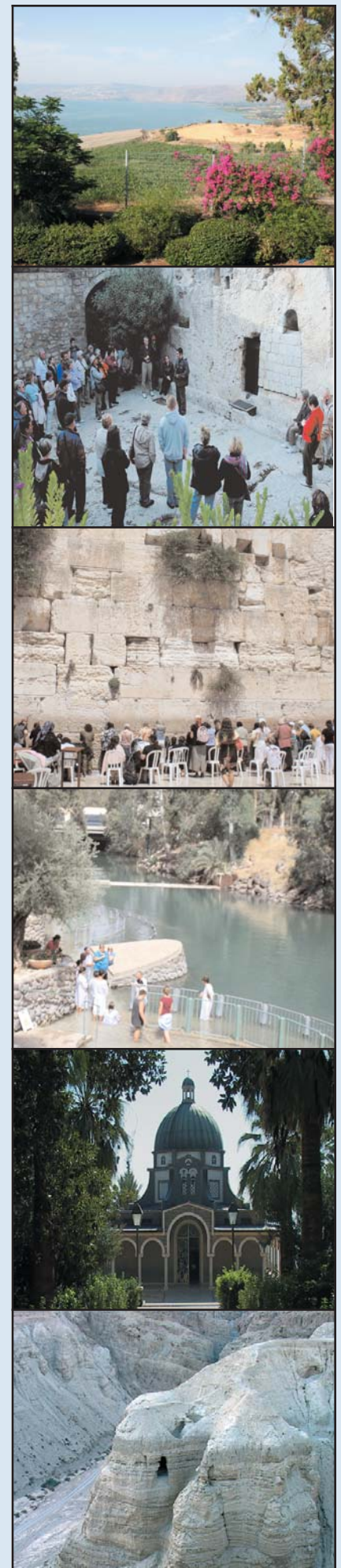

TRAVEL REGISTRATION FORM

Mail to: Educational Opportunities Tours
P.O. Box 6098, Lakeland, FL 33807-6098
863-648-0383 • eo@travelwithus.com
register online via credit card or check
at www.eo.travelwithus.com

Tour = HL10
Date = 071910H
ID # = 50236

Host: Gale Buckner ID#: 50236

Departure Date: 07/19/10 Departure City: ATLANTA

Legal Name: _____

first, middle and last as it appears on your passport

Title: _____ Preferred Name: _____

Mr, Mrs, Ms, Rev, Dr

if different than above

Street Address: _____

PO Box: _____ City, State, Zip: _____

Home Phone: Area Code (____) _____

Work Phone: Area Code (____) _____

Email Address: _____

Yes, I am interested in receiving emails about my trip and other EO promotional items

Birth Date: ____/____/____ Age: ____ Sex: M F

month day year

Required

Nationality: USA Other

Emergency Contact: _____

Phone: _____ Relationship: _____

COMPLETE this SECTION ONLY IF a CHILD or SPOUSE is TRAVELING WITH YOU

Legal Name: _____

first, middle and last as it appears on his/her passport

Title: _____ Preferred Name: _____

Mr, Mrs, Ms, Rev, Dr

if different than above

Birth Date: ____/____/____ Age: ____ Sex: M F

month day year

Required

Nationality: USA Other

Non-Smoking; Smoking

Your Roommate: _____

Please try to match me with a Roommate
I want a single room (availability limited)

Travel Protection Plan:

I/We Accept the Travel Protection Program

I/We Decline the Travel Protection Program

Important Information Regarding the Travel Protection Program:

- 1) Travel protection coverage cannot be added after you have paid in full.
2) Premium is based on TOTAL cost of trip and is non-refundable.
3) Coverage begins when your premium payment is received by EOT
(made separately from deposit & clearly designated as your travel protection premium).

PAYMENT:

- via check - Payable to Educational Opportunities Tours
via credit card - You must register at www.eo.travelwithus.com

Full Deposit of \$300 per Person Required

PASSPORT INFORMATION REQUIRED 105 DAYS PRIOR TO DEPARTURE

Signature: _____

Signature: _____

minors require parental or guardian signature

Enrollment in and payment of deposit constitutes your acceptance of the "Fine Print". Educational Opportunities Tours is the tour operator and is solely responsible for the travel program. Educational Opportunities Tours is registered with the State of Florida as a Seller of Travel. Registration No. ST24130. CST2027682-40 12/17/09

INCLUDED IN PRICE: Roundtrip Airfare, Deluxe Motorcoaches, First Class Hotels, Guided Sightseeing, Entrance fees to sites visited, Breakfast and Dinner daily.

NOT INCLUDED IN PRICE - WILL APPEAR ON YOUR INVOICE: 1)\$59 Basic Gratuities; 2)\$398 Taxes, Facilities Charge and Security Fees, Departure, Immigration and Customs Fees; 3)\$90 Non-refundable Administrative Fee.

ALSO NOT INCLUDED IN PRICE: 1)Optional Travel Protection Program (see box); 2)Extensions and Optional sightseeing as listed in the brochure; 3)Miscellaneous fees such as Individual Transfers; Passports, Laundry, Lunches, Beverages at Meals; Excess Baggage and Items of a Personal Nature; 4)Fuel Surcharges which may be imposed by airlines and other suppliers. If applicable, fuel surcharge will be paid by the passenger; 5) Voluntary "Love Offering" for Guide and Driver; 6) Any increase in taxes and/or fees imposed after the printing of this brochure; 7)\$100 Document fee for Non-US and Non-Canadian residents.

PAYMENT: A full deposit of \$300 per person is required. Final payment for trip, including optional travel protection premium if applicable, is due 105 days prior to departure. Thereafter, a late payment fee of \$100 will be assessed. EOT reserves the right to add a surcharge if the dollar declines by more than 5% against the Israel Shekel based on foreign exchange rates in effect on SEPTEMBER 1, 2009.

SAVINGS: Early registration discounts are not available to Hosts/Co-Hosts and are deducted from the balance of your bill. An additional \$40 Savings available if full payment is received via check 4 months prior to departure.

ACCOMMODATIONS: Price is based on double occupancy. When available, single rooms are often smaller than doubles. While EOT will try to match roommates, EOT cannot guarantee a roommate will be available. Roommates may be assigned as late as 35 days prior to departure and, if one is not available or you request a single room, the following charges apply: \$498 during the TOUR.

ITINERARY CHANGES: If itinerary changes necessitate extra overnights, you will be charged \$90 per night; single rooms \$150 per night. Meals for extra nights are not included.

CANCELLATION FEES: 100% of Cancellation Fees are covered by the optional Travel Protection Program provided premium has been paid and reason for cancellation is insurable. Those who do not take travel protection should be aware of the following cancellation penalties: From day of registration to 105 days prior to departure, you will be charged the \$90 non-refundable administrative fee plus any airline fees. Additionally, thereafter, you will be charged any airline penalties and a single room supplement if your cancellation forces your roommate into a single plus the following charges: 104-60 days = \$400; 59-45 days = \$600; 44-31 days = 40% of total cost; 30 days to day of departure = 100% of total cost. In addition, cancellation fees for Luxor and Nile Cruise are: 59-31 days = 25% of extension cost; 30-0 days = 100%. Submit cancellation in writing. On or after day of departure, no refund for any services not used.

RELEASE INFORMATION: Payment of deposit indicates permission for EOT or its agents to record the registrant's participation and appearance on video tape, audio tape, film, photograph, or any other medium and to use the registrant's name, likeness, voice, comments, submitted documentation, written papers, and/or biographical material without restrictions or limitation for any advertising, marketing, publicity, educational or promotional purpose which EOT or its agents deem appropriate, unless the registrant or guardian otherwise notifies EOT in writing prior to departure.

AIRLINE ROUTES and TICKETS: In order to keep prices low, EOT does not guarantee the most direct routing to your final destination. Once "printed", airline tickets cannot be changed or refunded thereafter. Air transportation to/from your destination will be economy class aboard IATA and ARC carriers utilizing APEX or SUPER APEX non-refundable, non-amendable tickets for groups of 10 or more flying together for entire itinerary.

FLIGHT TIMES: All flight times are subject to change by the airlines without advance notice. EOT is not responsible for such changes or delays and does not reimburse expenses resulting from such delays. If making own flight arrangements to departure city, we recommend you purchase a ticket which can be changed without large penalties.

Except where otherwise stated, EOT acts only as agent for the relevant supplier in securing hotels, transportation and other travel services and in no event shall EOT be liable for failure by any such supplier to render any transportation, lodging or other travel service to be provided on the tour. EOT assumes no liability for injury, death, damage, loss, accident, delay or irregularity which may occur by reason of any negligent or willful act or omission of any suppliers of service. EOT does not own or operate any of the suppliers of services to your tour. Similarly without limiting the foregoing, passenger agrees to hold EOT harmless for any defect in any vehicle, plane, boat, bus, car, van or other vehicle, act of war or insurrection, terrorist activity, revolt or other civil uprising, military action, strikes or labor unrest or any Act of God or for any other act of any third party. Florida law will be applicable to any dispute which arises out of or concerns this brochure or your tour.

Travel Protection Plan

Conveniently Available With All Our Tour Packages Except Oberammergau And Charters

Premium Rates For All Tours

Table with 6 columns: Trip Cost, Plan Cost, Trip Cost, Plan Cost, Trip Cost, Plan Cost. Rows show price ranges and corresponding plan costs.

Table with 2 columns: Schedule of Coverages, Maximum Benefit. Lists various coverage items like Trip Cancellation, Accidental Death, etc.

Cancel For Any Reason

When you purchase this Travel Protection Plan at or before the final payment due date for Your Trip, You also receive the Educational Opportunities Tours Pre-Departure Cancellation Waiver Benefit that allows you to cancel your Educational Opportunities Tours travel arrangements up to the day of departure FOR ANY REASON (excludes no shows and those not permitted boarding). With this Educational Opportunities Tours Cancellation Waiver, your non-refundable land cancellation penalties will be refunded in Educational Opportunities Tours travel certificates. Certain travel programs are not eligible for the Cancel For Any Reason benefit, such as cruise and land programs listed and detailed on the Educational Opportunities website (www.eo.travelwithus.com).

Part A - Travel Arrangement Benefits are provided by Educational Opportunities Tours.
Part B - Travel Protection Benefits are provided by United States Fire Insurance Company.
* For New York Residents Only: Part A Benefits are travel arrangement benefits underwritten by United States Insurance Company.

Conditions and Limitations

This is a brief description of the plan available for all Travel Protection sales for Trips departing November 1, 2009 and after. Certain exclusions and limitations apply and are detailed in the Certificate of Coverage. For example, coverage does not apply to: any Sickness or condition of you, a Traveling Companion or a Family Member traveling with you that existed during the 60 days prior to the effective date of the coverages (this exclusion is waived if payment for this plan is received at or before the initial deposit/payment for your Trip), suicide, normal pregnancy, war or any act of war. Other Covered Reasons, as defined, includes the following events or their consequences: Cancellation or Interruption of your Trip due to: Inclement Weather, unannounced Strike, mechanical breakdown that causes complete cessation of services of Your Common Carrier for at least 12 consecutive hours; a documented traffic accident while enroute to departure; being hijacked or quarantined; jury duty; destruction of your home or destination by fire, flood, burglary or natural disaster; being called to the emergency service of government to provide aid or relief in the event of a natural disaster; a documented theft of passports or visas; a transfer of employment of 250 miles or more; or Revocation of military leave. For further information ask for the Certificate of Coverage which fully details the coverages, provisions, limitations and exclusions of the plan offered and is available to you, upon request, at any time prior to your purchase of the plan. This plan is underwritten by: United States Fire Insurance Company, Eatontown, NJ. Benefits are administered by: Trip Mate, Inc., 9225 Ward Parkway, Suite 200, Kansas City, MO, 64114, 1-800-888-7292 (*in CA, dba Trip Mate Insurance Agency).